

# Tokyo International University

## International House Housing Overview

- You cannot request dorm locations or roommate.
- All units/rooms are fully furnished. You can move in only with a suite case.
- Free Wi-Fi is available (not high-speed)
- Period of allowed residency is within six months (exact dates will be decided by TIU)
- The rent is subject to change

	Type	Gender	Admission Fee	Monthly Rent	Utilities	Dorm Occupancy	Room/unit Occupancy	Time requirement to campus 1	Shared area
R1	Single	M/F	30,000	54,000	Not included	75	1	20 min walk	Laundry room
R2	Shared room	M	25,000	36,000	Included in the monthly rent	60	2		
R5		F		44,000		44	2		Kitchen, laundry room, bath room
R6		F		16		2	10 min walk	-	
UR Kitasakado	Shared unit	M	25,000	A: 31,000 B: 33,000 C: 35,000		90	3	10 min train & 10 min walk	Each unit has a kitchen, laundry machine and bath room
UR Niiza		M		A: 35,000 B: 37,000 C: 39,000		18	3	23 min train & 20 min walk	
UR Kamifukuoka		F		44,000		28	4	16 min train & 8 min walk	

### PROVIDED ITEMS

- Bed, desk, chair, desk light
- Bedding set (mattress, sheets, blanket, futon, pillow)
- Refrigerator, microwave, air conditioner
- Curtains, trash can

### BASIC RULES

- International House is completely **smoke free** (incl. balcony)
- **No alcohol** is allowed
- Prohibited to access the dorm/room of the opposite gender.
- Prohibited to let non-dorm residents in the dorms.



R1

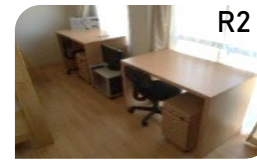

R2

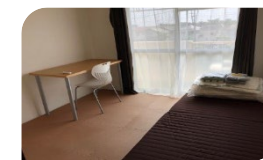

UR Kitasakado



UR Kamifukuoka



R5

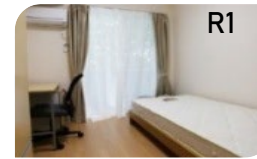

R1



R5